Po Roháčoch chodil

Brezovica, Orava, zbojnícka

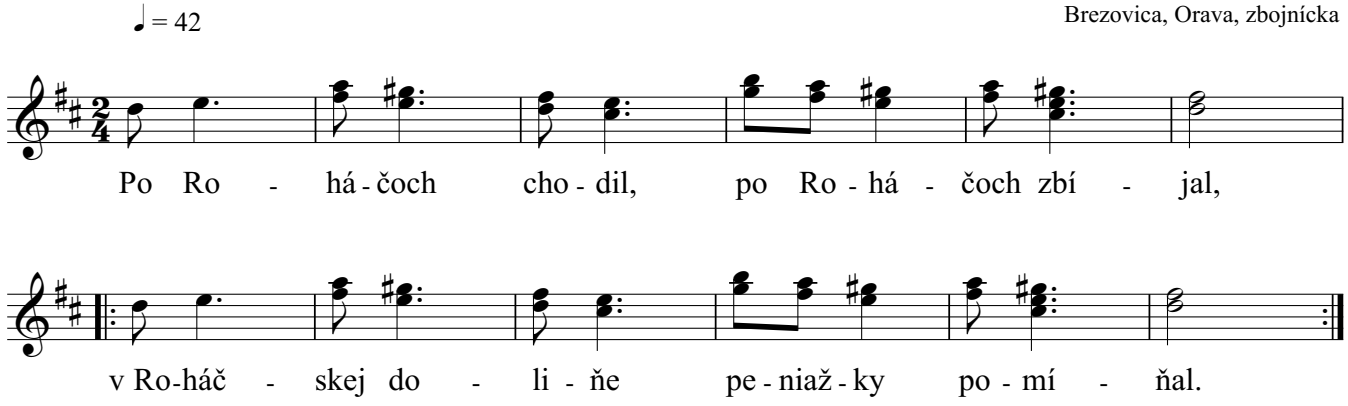

Copyright © Miroslav Jurči, Pesničky pre všetkých